

Stone Haven Observatory Steve and Rosie Dodder

			MILLER
			THOLA
			BARNES
			BADGER
			CAMINO REAL
			DEER
			ORGAN PIPE
	X		PRICKLY PEAR
			BARREL
			MEADOW GREEN
			WARREN

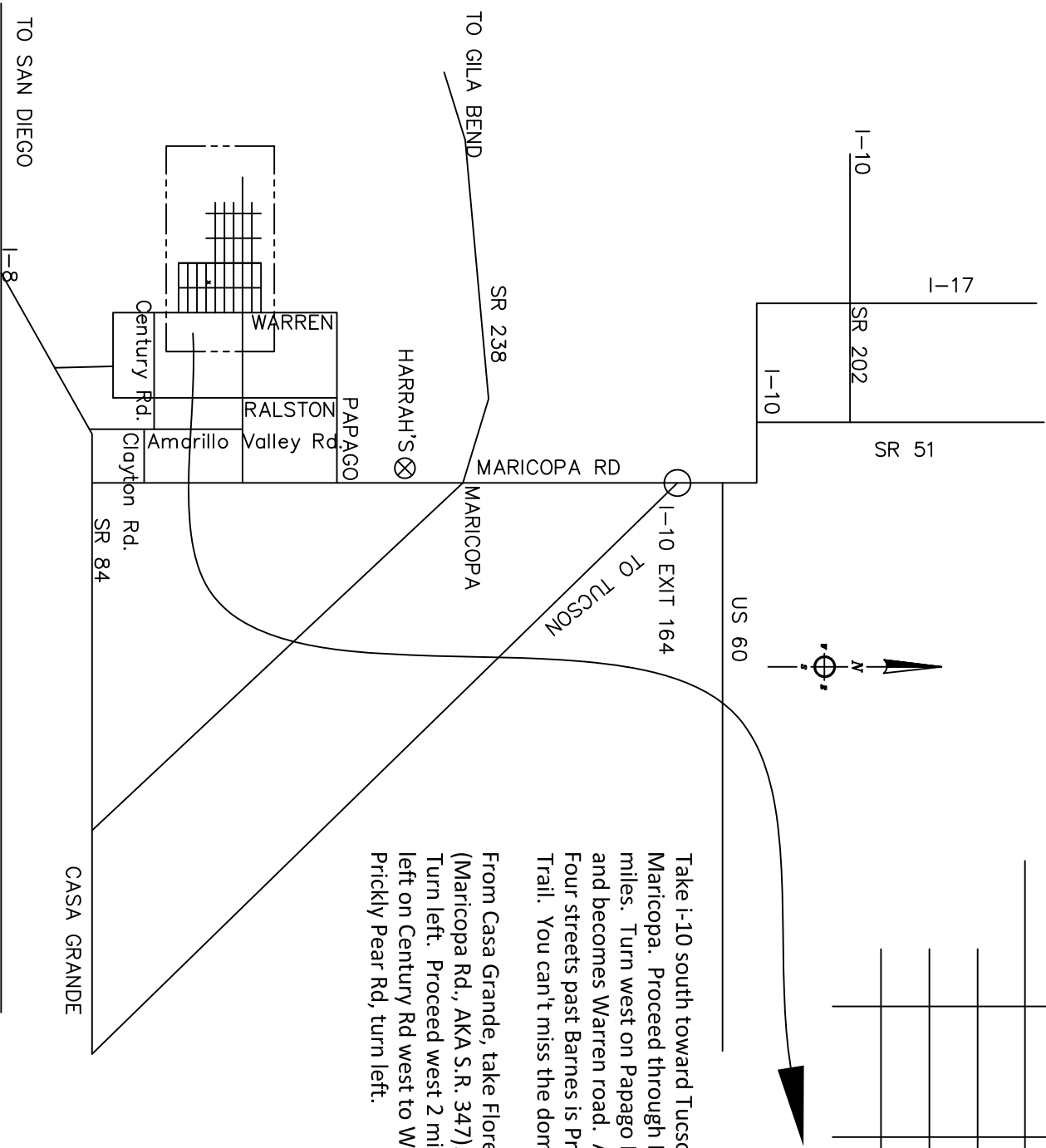

Take i-10 south toward Tucson. Exit 164 at queen creek road toward Maricopa. Proceed through Maricopa, past the Harrah's Ak-Chin casino 2 miles. Turn west on Papago Rd. Proceed west 5 miles. Papago turns south and becomes Warren road. Approximately 4 miles, you'll see Barnes Rd. Four streets past Barnes is Prickly Pear Rd. Turn right, 0.6 miles, across Deer Trail. You can't miss the domes on the right.

From Casa Grande, take Florence Blvd, (S.R. 84) west to John Wayne Blvd, (Maricopa Rd., AKA S.R. 347). Turn right proceed 1 mile north to Clayton Rd. Turn left. Proceed west 2 miles to Amarillo Valley Rd. turn right. Take first left on Century Rd west to Warren Rd. Right on Warren 1 mile north to Prickly Pear Rd, turn left.

53750 W. PRICKLY PEAR RD.
MARICOPA, AZ 85139
CELL-(602) 390-0118
fester00@HOTMAIL.COM